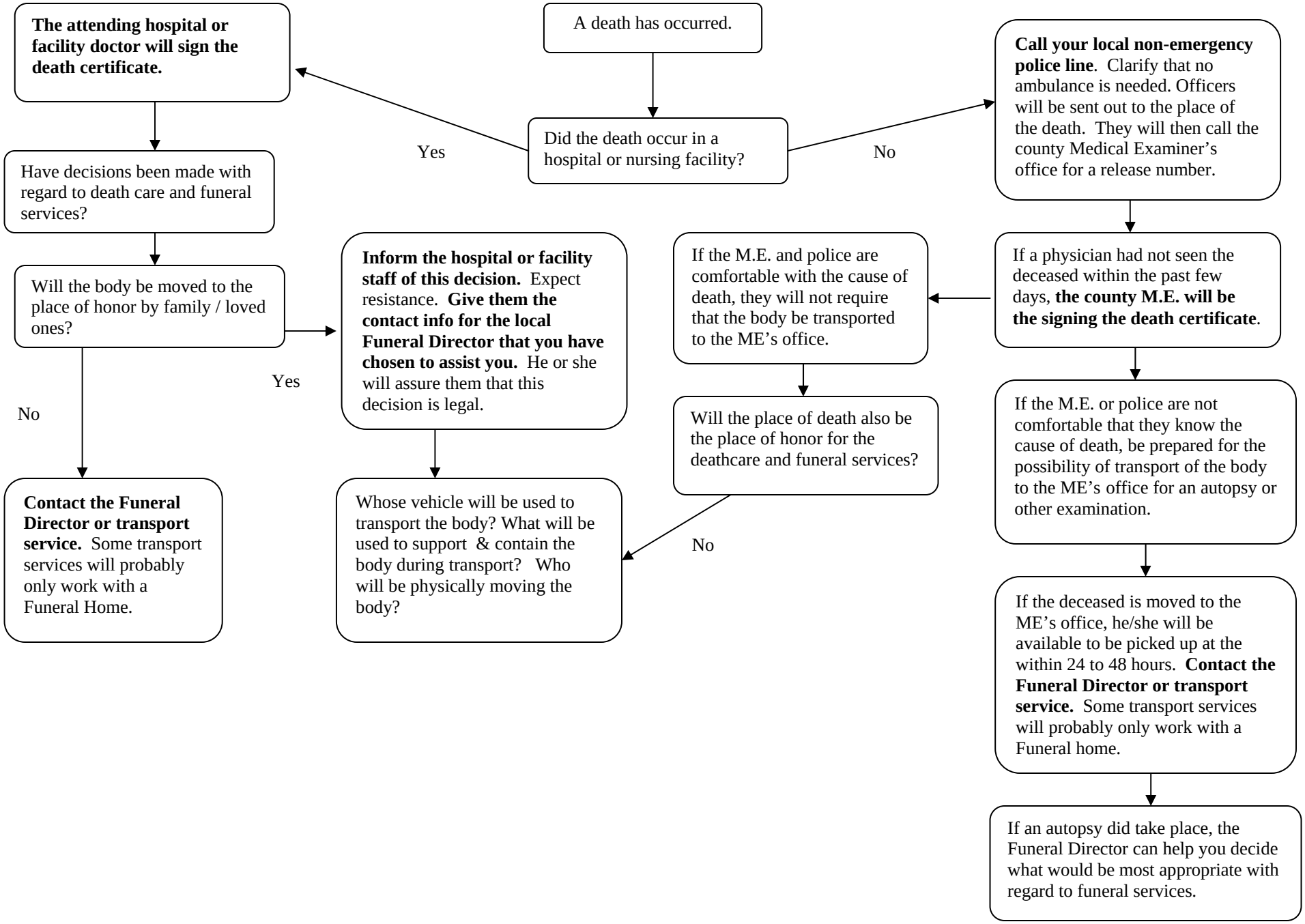Information for an Unexpected Death