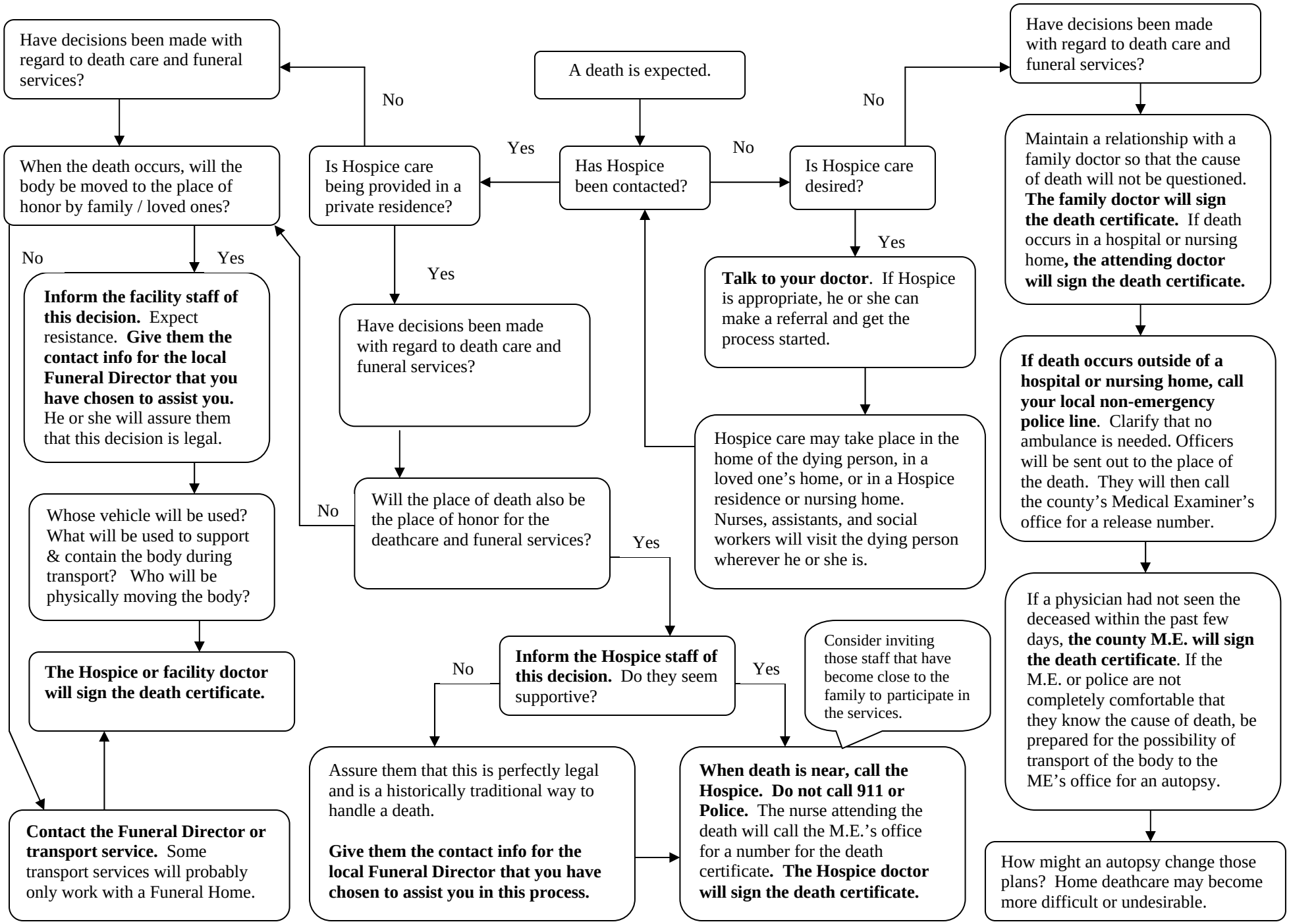Information for an Expected Death